

PLAN SHOWING THE PROPOSED BUILDING IN S. NO. 36/4 OF SITHALAPAKKAM VILLAGE AT
 PLOT NO. 3 OF "NAGALAKSHMI NAGAR" ST THOMAS MOUNT PANCHAYAT UNION

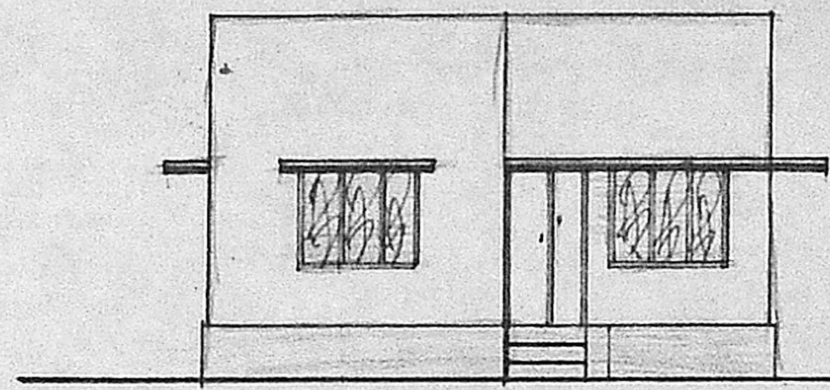

SCALE 1:100



FRONT ELEVATION

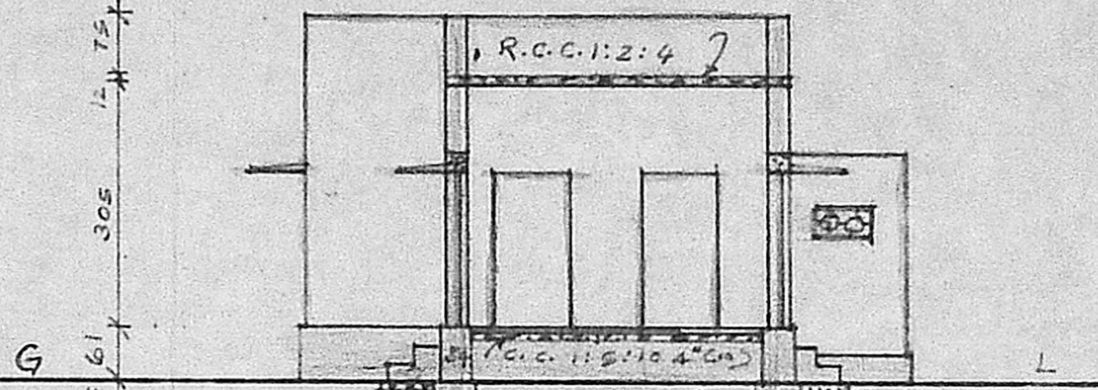

SECTION ON "AB"

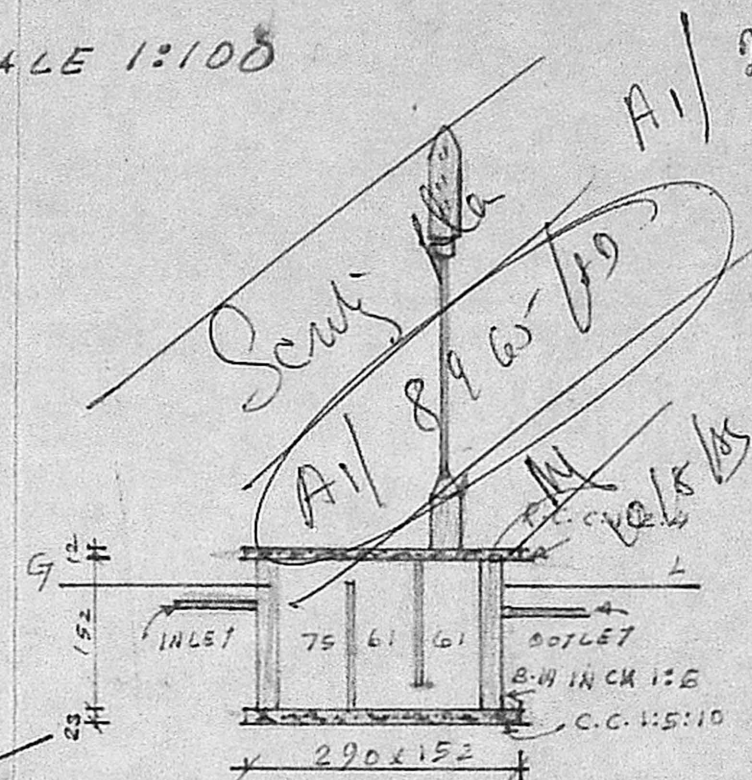

SECTION OF SEPTIC TANK

Planning Permit No. A/1112/11
APPROVED
 Subject to the conditions in
 this office letter.
 No. A/1/20182/10 Dt. 31/10-82
31110/89
FOR MEMBER SECRETARY
MADRAS METROPOLITAN
DEVELOPMENT AUTHORITY

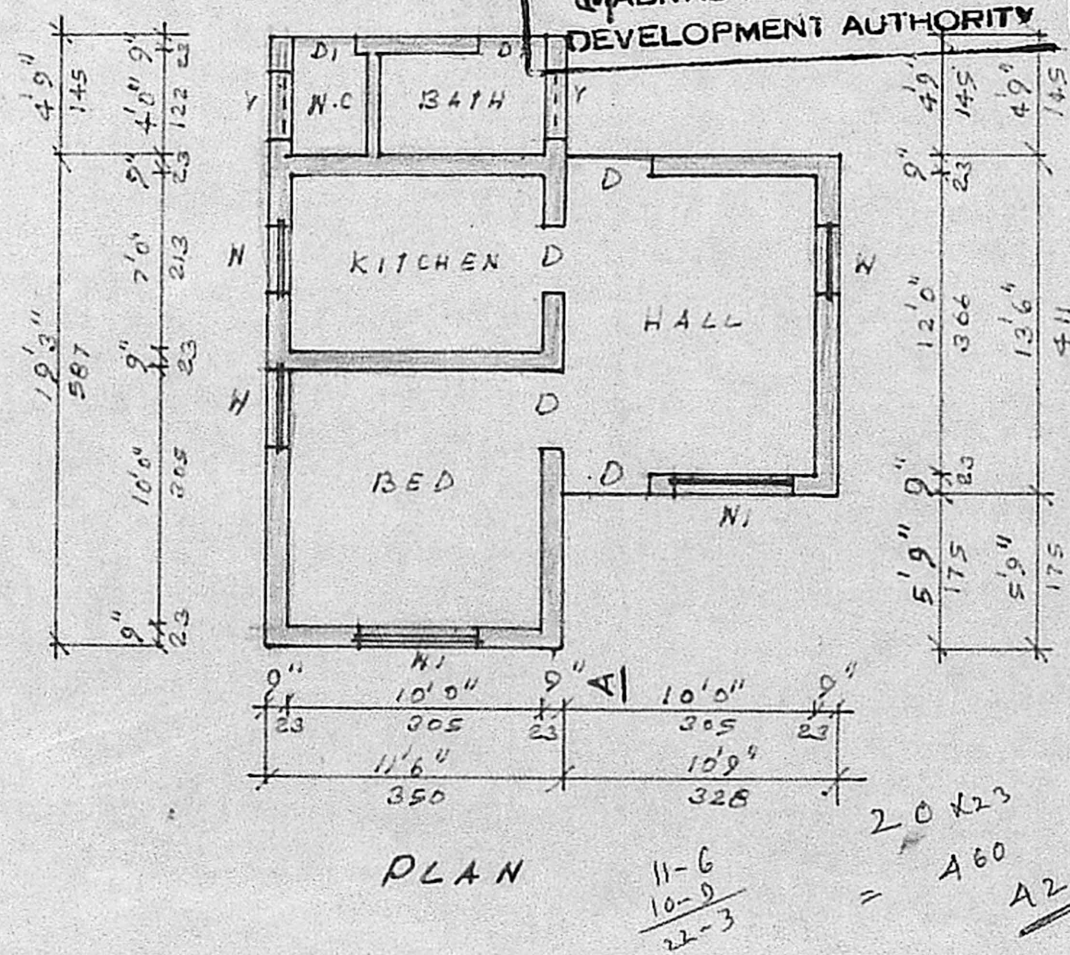

PLAN

11-6
10-9
22-3

20 x 23
= A60
A2m²

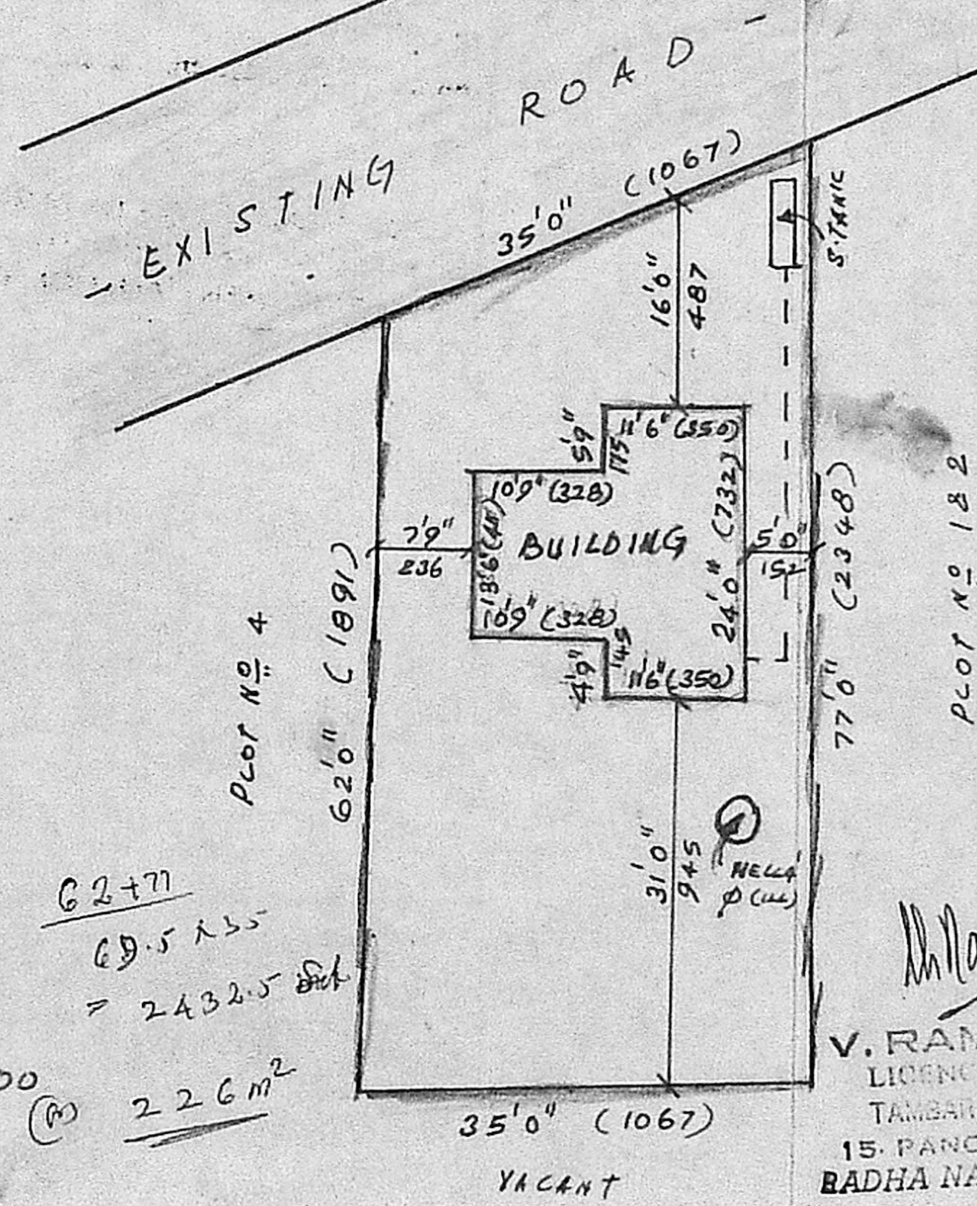

SITE PLAN

SCALE 1:200

G2+77
GD. 5 x 55
= 2432.5
226m²

REFERENCE:-

- D DOOR 100x198
- D₁ 22 75x183
- N WINDOW 91x122
- N₁ 92 137x122
- V VENTILATOR 91x61

PLOT AREA 225.93 M²
 BUILDING 39.11 M²
 OPEN SPACE 186.82 M²

K. Mohan Rao, D.C.E.
 LICENSED SURVEYOR
 CORPORATION OF MADRAS
 REG. NO. 14
 AMBATTUR TOWNSHIP
 ALANDUR MUNICIPALITY
 CONSULTING ENGINEER & CONTRACTOR
 Office: 15 MADLEY ROAD
 NAGAR, MADRAS-600 017

V. RAMAMURTHY,
 LICENCED SURVEYOR.
 TAMBARAM MUNICIPALITY,
 15, PANCHAYAT COLONY,
 RADHA NAGAR, CHROMEPET

Jayashankar
 OWNER

A/1/20182/10